Need Help! A little better Almost there Perfect

How to Convert Scanned Documents to Optical Character Recognition (OCR) in Canvas Ally?

Canvas Ally is a CSUN service that helps make course materials in Canvas more accessible. Canvas Ally provides faculty with feedback on the accessibility of course content in Canvas using a visual dial and provides suggested step-by-step instructions to improve the accessibility of the content. Visit the Canvas Ally page.

Go to your Canvas course, select the **Files** tab, after the **Accessibility** column, select 3 dots as shown, then select **Alternative formats.** If the Alternative formats option is not available, wait for the Accessibility column's visual dial to appear.

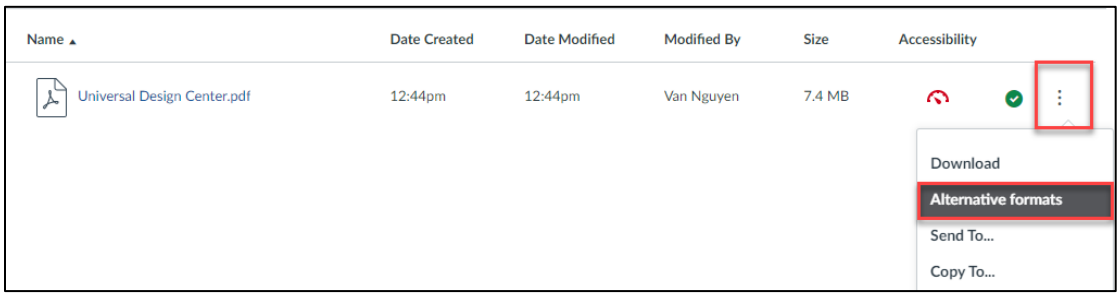

Select **OCRed PDF**, download to your desktop; you will see the file name i.e. *Universal Design Center - Ocred.pdf*

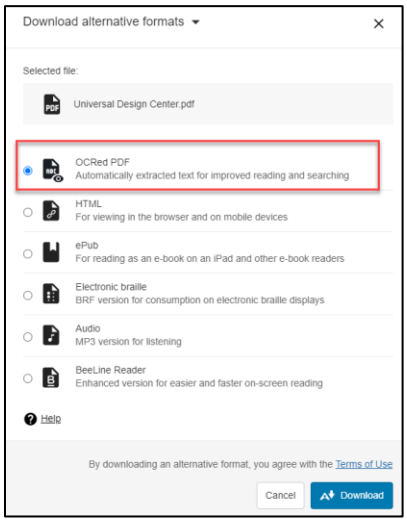

Canvas Ally will attempt to convert the file to OCRed PDF and tag the PDF with accessibility. "Automatically extracted text for improved reading and searching."

Upload *Universal Design Center – Ocred.pdf* back to the Canvas **Files** folder, wait for the visual dial to appear on the **Accessibility** column. Select the visual dial for step-by-step instructions. Is this better than the original version?

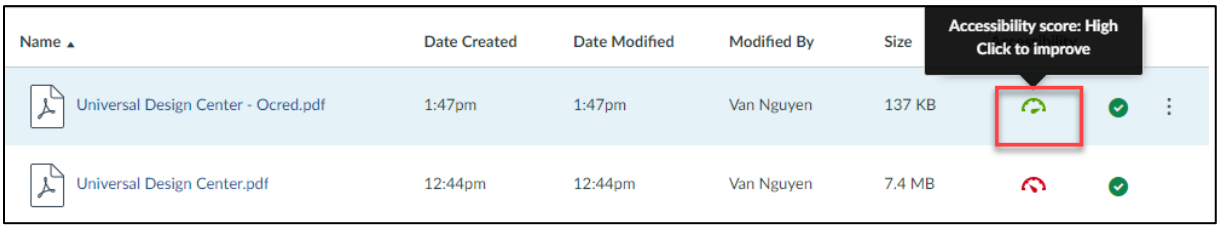

Need Help! A little better Almost there Perfect

To improve the accessibility score, you will need Adobe Acrobat Professional software to fix these issues such as images description, set language, title, etc. Visit and download Adobe Creative Cloud for Faculty & Staff. If you need assistance with Adobe Cloud software, contact IT Help Center 818-677-1400.

Learn more about PDF Accessibility

Ally provides suggested step-by-step instructions to improve the accessibility of the content by selecting the "What this means" or "How to set a language" button.

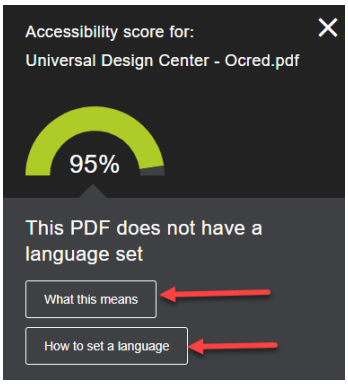

Ally allows all students to access alternative formats of their class materials in Canvas:

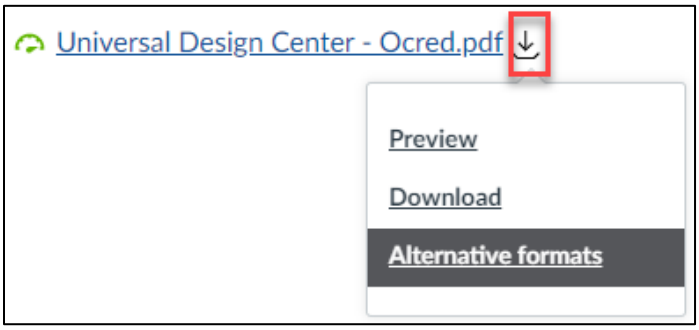

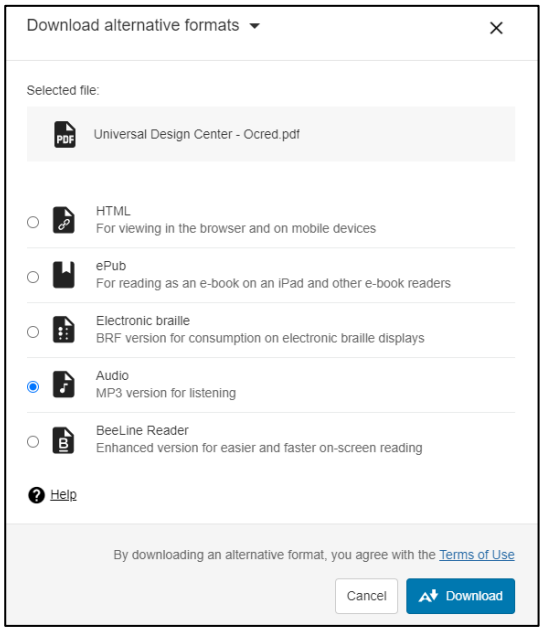

Need Help! A little better Almost there Perfect

Is there any way to copy PDF text (after OCRed) into Word Document?

Yes! Go to your Canvas course, select the **Files** tab, after the **Accessibility** column, select 3 dots as shown, then select **Alternative formats.** If the Alternative formats option is not available, wait for the Accessibility column's visual dial to appear.

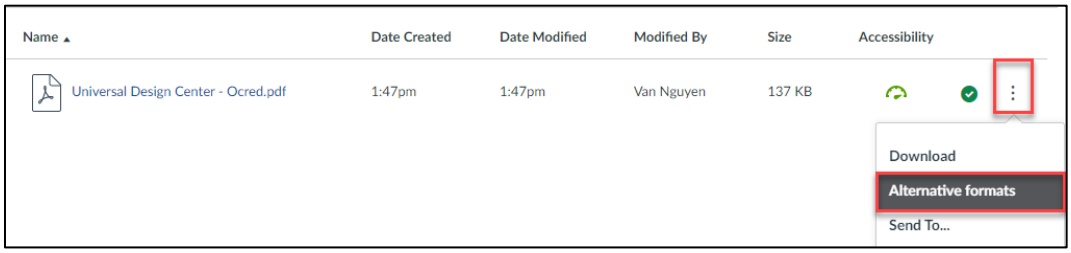

Select HTML, download HTML on your desktop i.e. *Univeral Design Center.html*

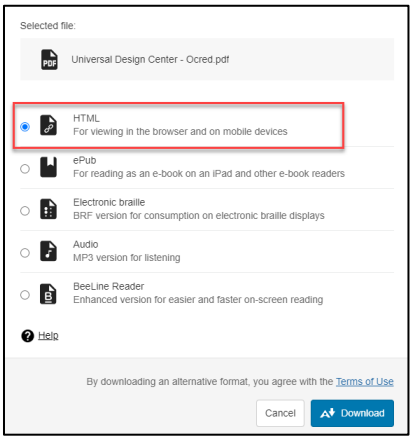

Open *Univeral Design Center.html* web browser:

- **Windows:** CTRL + A to select all web browser text, CTRL + C (copy), Open Word Document, CTRL + V (paste)

- **Mac:** Option + A to select all web browser text, Option + C (copy), Open Word Document, Option + V (paste)

The Microsoft Office Accessibility Checker scans the document for any potential errors or warnings and provides helpful tips to remedy the issues. The Accessibility Checker scan is helpful to identify inaccessible documents while they are being developed.

For Microsoft Office files, select the **Review** tab, then the **Check Accessibility** button.

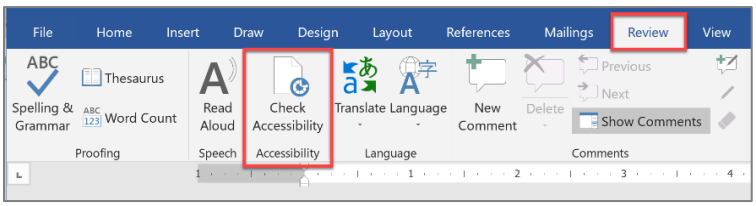

Learn more about Microsoft Word Accessibility.